REV.	ECN.NO.	MODIFY.CONTENT	DATE
A		NEW	2013/3/29

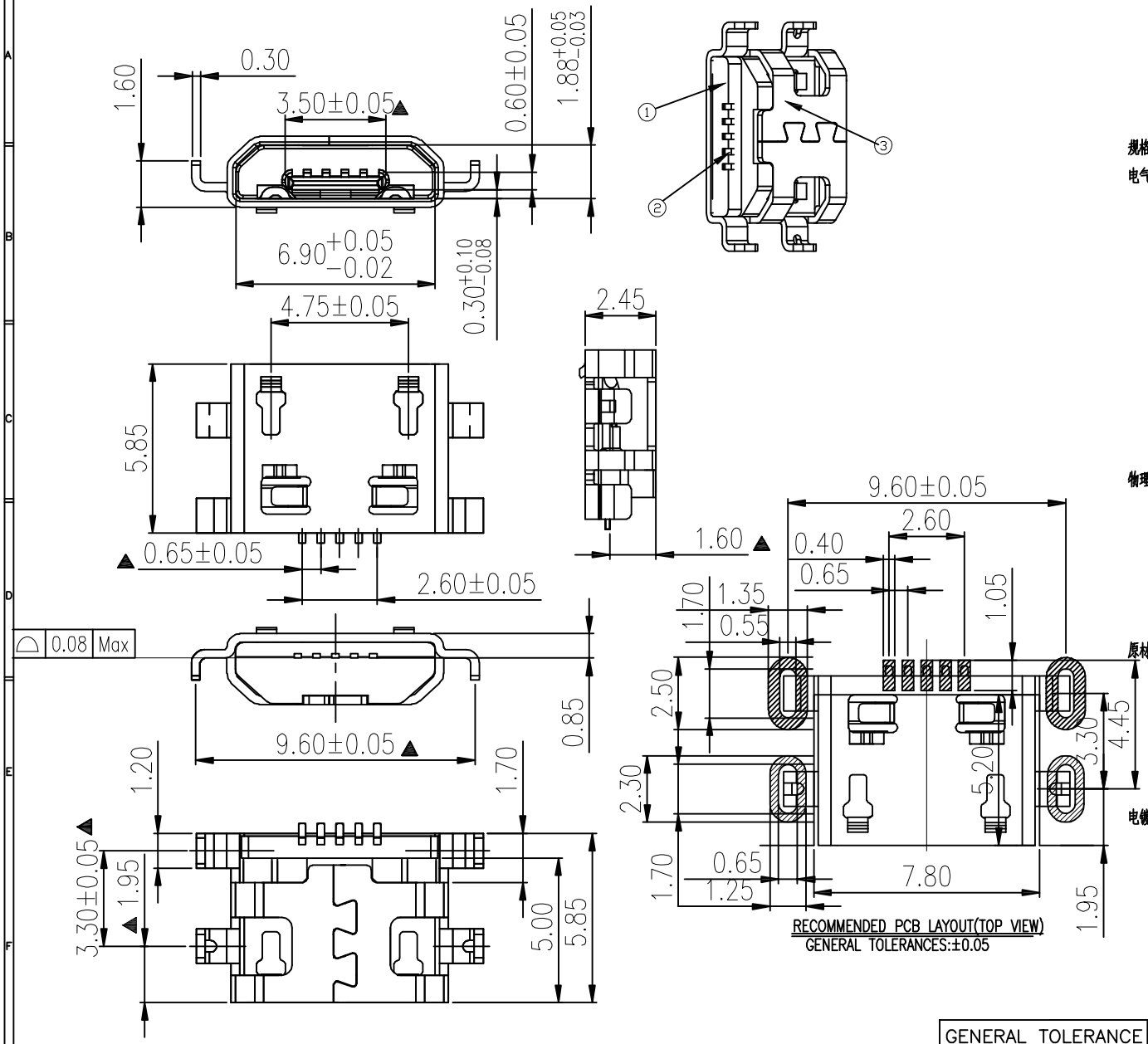

规格说明:Specifications:

电气特性:Electrical:

1.额定电流: Current Rating
1.8A/contact terminal

2.额定电压: Voltage Rating
30V DC

3.接触阻抗Contact Resistance
50 milliohms MAX

4.耐电压:Dielectnic Withstanding Voitage:
300 V AC AT Sea Levol

5.绝缘阻抗Lnsulation Resistance:
100MEGA ohms MIN

物理性能:Mechanical:

1.插拔力: Cnnector Mate and Unmate Force
Mate force:3.0kgf(MAX)
Unmate force:0.7kgf(MIN)

2.机械寿命: 5000次

原材料:Matorial:

1.塑胶Housing:
Hing Temperature Tnermaplastics
Ul 94V-0 LCP Black

2.端子:磷铜 C5191 EH

3.外壳Shell: H65 EH

电镀:Finish:

1.端子Contact: Piated Gold in Mating Area;
Tin On Solder Talls

2.外壳Shell:
Nickel Plating (能过炉自动上锡)

GENERAL TOLERANCE		DWG NO.	JYSA0508-001	APPD:	WIND	Scale	1:1
X.±0.45	x.°±5°	Title	MICRO USB 5PIN 沉板1.6mm 四脚插板 无翻边	CHKD:		UNIT	mm
.X±0.35	.x°±2°			DR:			
.XX±0.25	.xx°±1°	Part NO.	JYS-USB160-044	Date	2013/03/29		
.XXX±0.15	.xxx°±0.5°		JYSCONN	Shenzhen JYSCONN Electronics Co., LTD.			
SHEET 1/1							